



HEINE® iC 1

21st Century Digital Dermatoscopy



➤ HEINE® iC 1

Product Summary



The HEINE iC 1 is a new image capturing device to record clinical and dermatoscopic images for documenting, monitoring and supporting differential diagnosis of melanoma and other skin lesions.

Innovative HEINE LED^{HQ} illumination combined with precision optics provide high resolution and reflex-free images with an Apple iPhone* 5s, 6, 6s or SE. The integrated Toggle Function allows you to easily alternate between polarised and non-polarised views.

LED^{HQ} provides optimal brightness, colour rendering and a lifetime of more than 100,000 hours, which means you will never have to exchange the LED.

*iPhone is a trademark of Apple Inc., registered in the U.S. and other countries.



PERFORMANCE
FUNCTION
DURABILITY



➤ HEINE® iC 1

Performance Function Durability



Feature

- View or show your patients images directly on the screen
- LED^{HQ}
- HEINE precision optics. High-quality aspherical optical system



➤ HEINE® iC 1

Performance Function Durability

Feature



- Free App: HEINE iC 1
- Changeable and cleanable contact plate with scale
- Future compatibility – with exchangeable mobile phone cases (currently available for iPhones* 5s/6/6s or SE)
- Toggle Function
- Latest Li-Polymer battery technology



*



HEINE® iC 1

Performance Function Durability



Feature

- ❖ 5 years guarantee**
- ❖ LED Thermal Management

**With the registration of the device within 6 months from the date of purchase you receive a 5 year warranty, if the product has been purchased through an authorized dealer. To register please go to www.heine.com. The warranty provides coverage against defects in design, materials and workmanship. Battery and mobile phone case are not included in this warranty. The legal warranty remains unaffected.



HEINE® iC 1

iC 1 App



Use the App Store on your iPhone to find and download the free HEINE iC1 App. After downloading the iC1 App you can start the application procedure.

Please keep your iC1 App up to date via the Apple App Store.

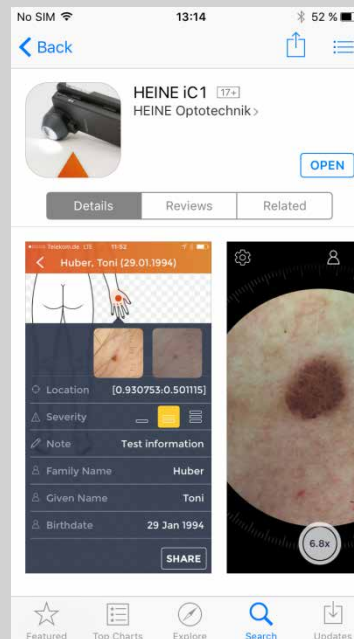

HEINE® iC 1

Application Procedure

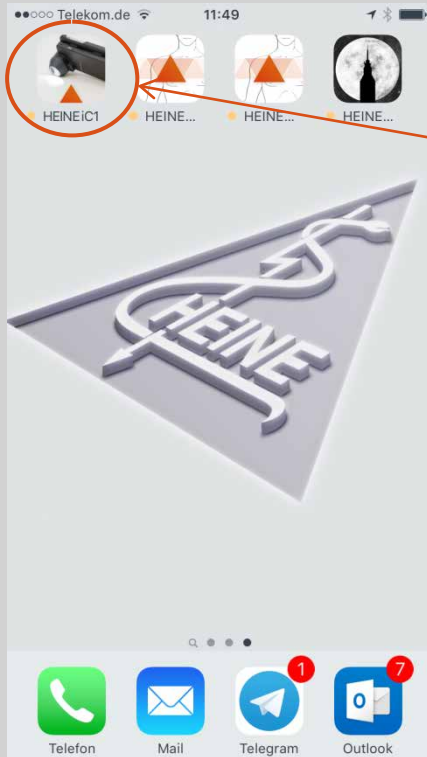

iPhone* Start Screen

Press on the
HEINE iC1 App and
follow the on-screen
instructions to start the
application



Application Start
Screen



HEINE® iC 1

Application Procedure

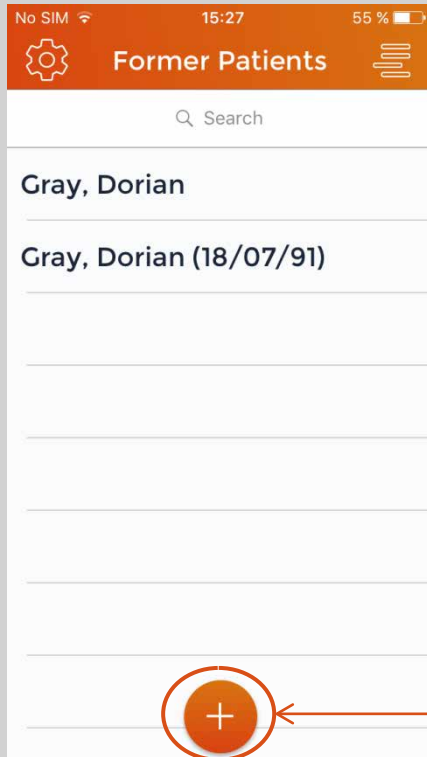

Standard Screen,
Patient List

Press to add new
patient

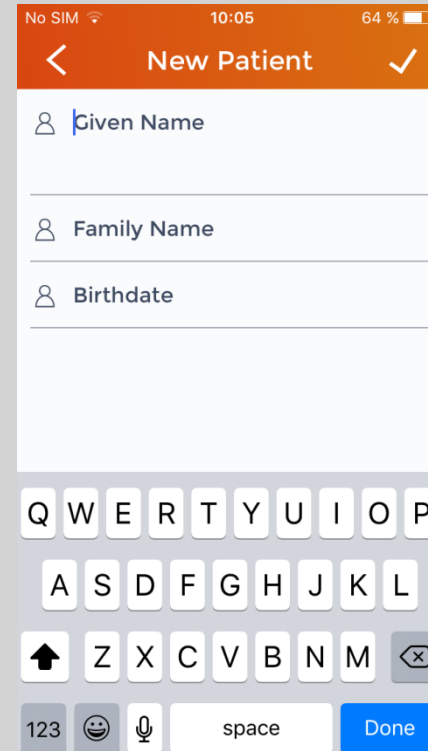

Mask for entering new
patient details



HEINE® iC 1

Application Procedure



No SIM 10:06 64 %

< New Patient ✓

Given Name David

Family Name Maddison

Birthdate 03/04/70

Press to accept entry



No SIM 10:06 64 %

< Maddison

Add a new image to this patient by tapping the button below.

+

Ready to take new picture



Switch on



Toggle Function

New patient details entered



HEINE® iC 1

Application Procedure



Ready to take a picture, can be zoomed in (max. 15x) in standard fashion

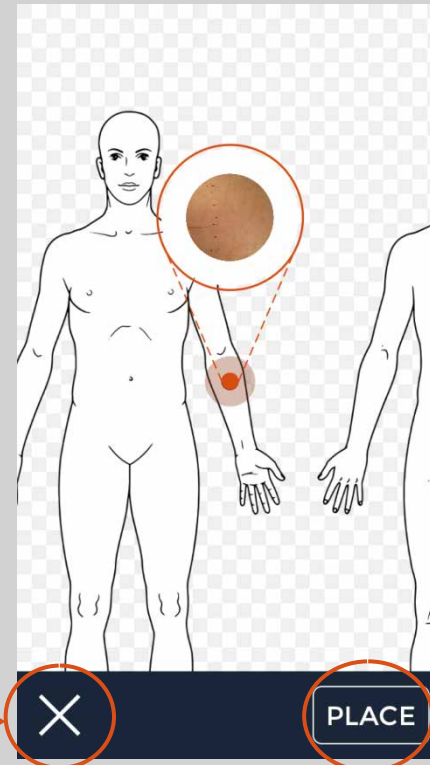

Press to take picture

Discard image

Select "Location" on body map



Accept image placement



HEINE® iC 1

Application Procedure

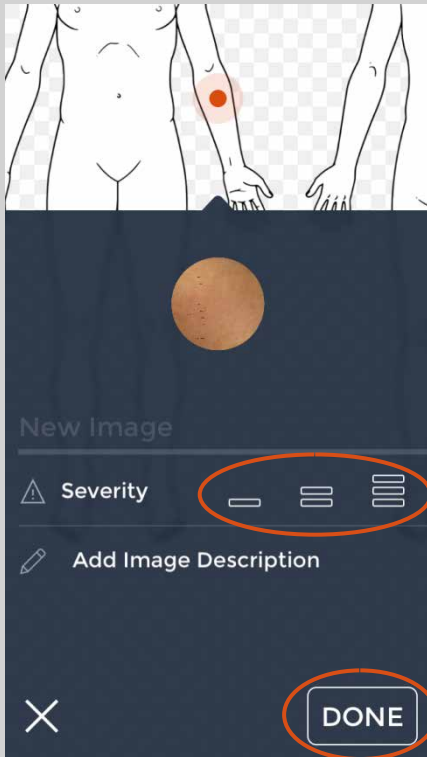

Select "Severity" of lesion and add a description

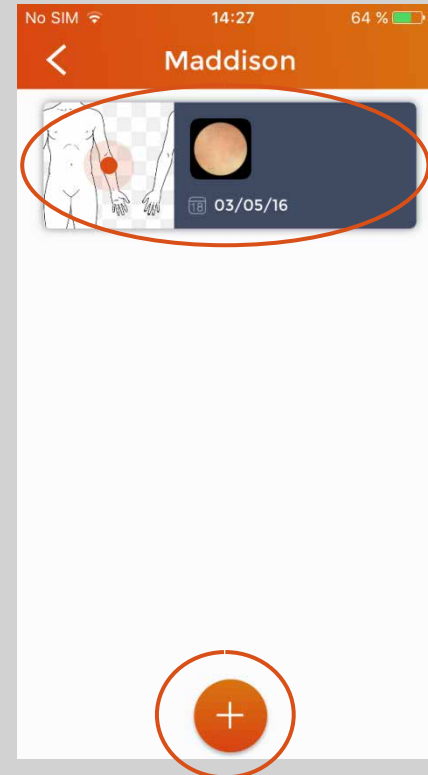

Existing location selected



Select existing location to add further images of the same lesion or select "+" for new image and location



HEINE® iC 1

Application Procedure

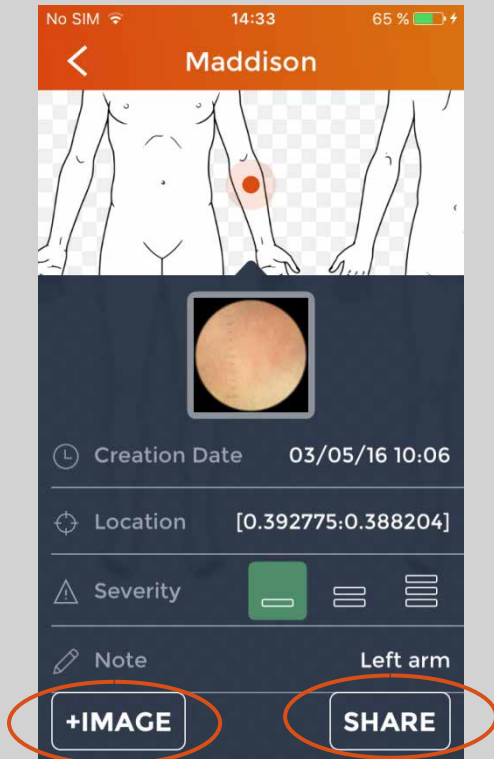

“Share”

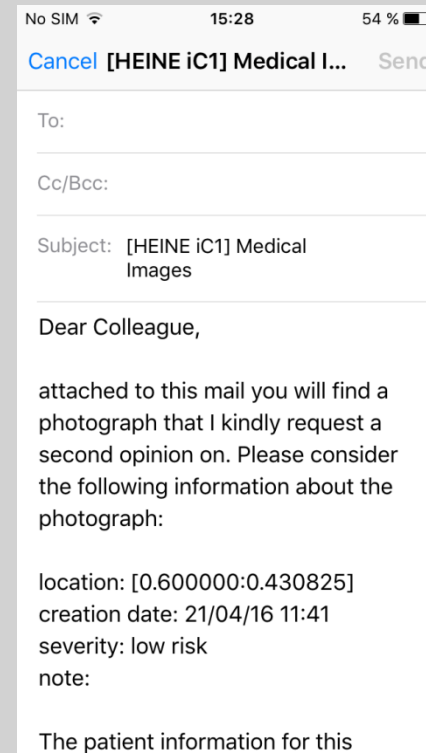

Enter recipient and
edit text if necessary



For additional images of the same location, select “+image”; to share the picture, select “share”



HEINE® iC 1

Application Procedure

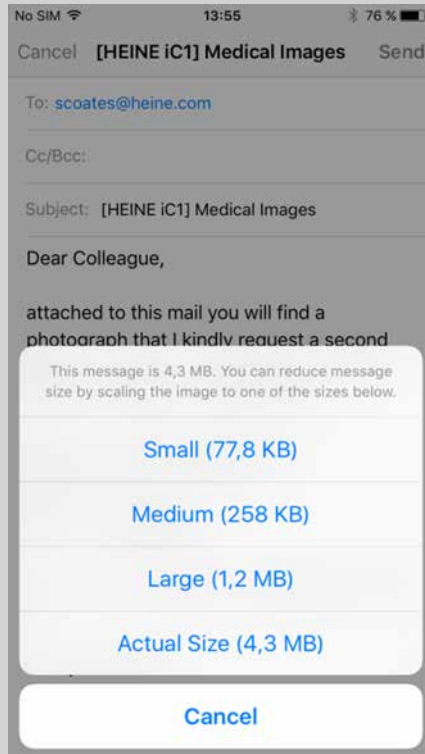

Select image size to be sent

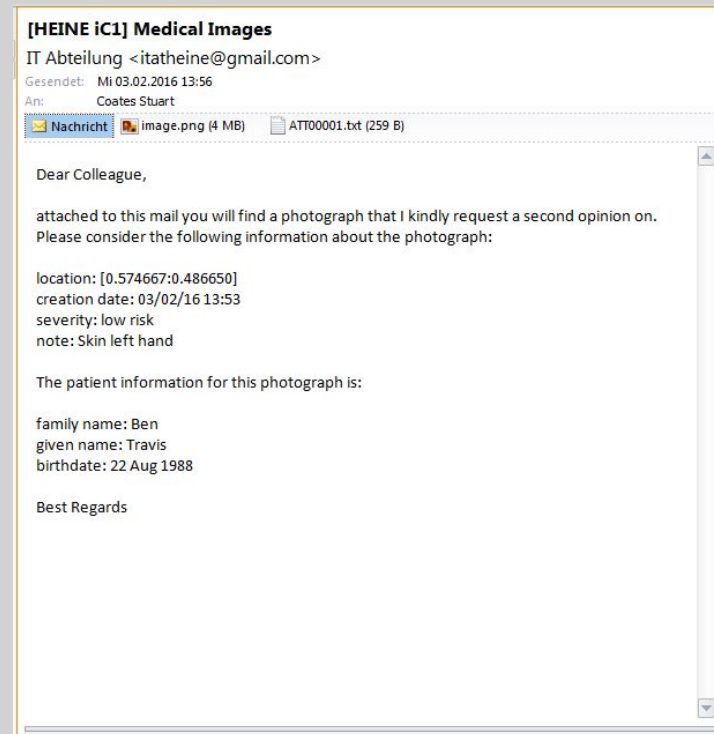

Received e-mail from iC1



HEINE® iC 1

Application Procedure



← Toggle cropping

← Toggle autofocus and white balance



iC 1 switched on,
ready to take a picture

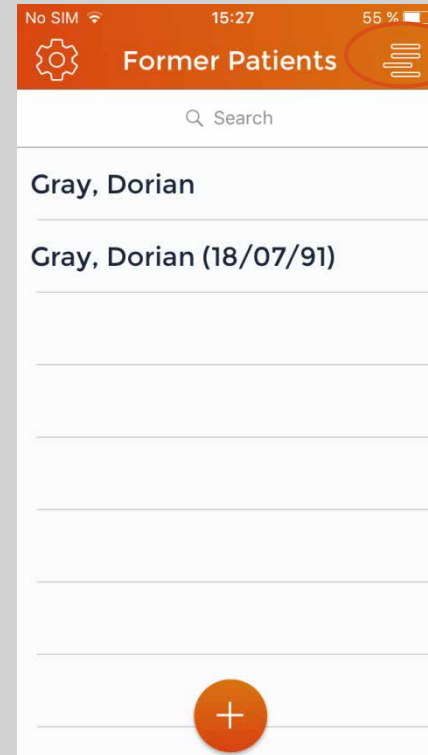

Press to go to
"Remove patients
screen"

Patient List



HEINE® iC 1

Application Settings

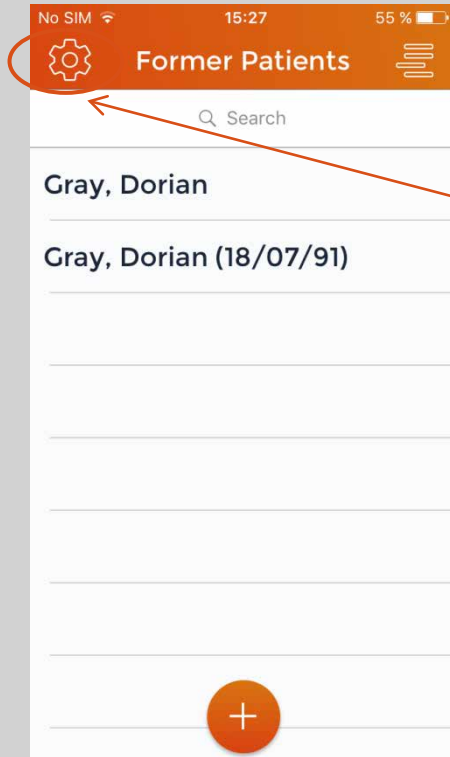

Press to access settings

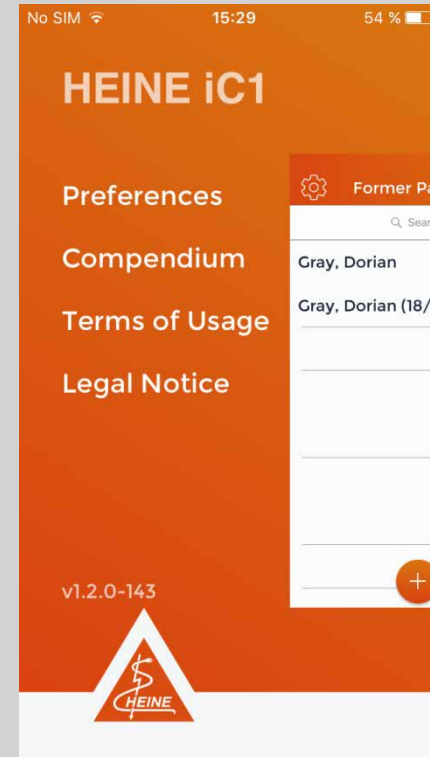

Select "preferences, compendium, terms of usage or legal notice" to access these points



Accessing settings



HEINE® iC 1

Application Settings

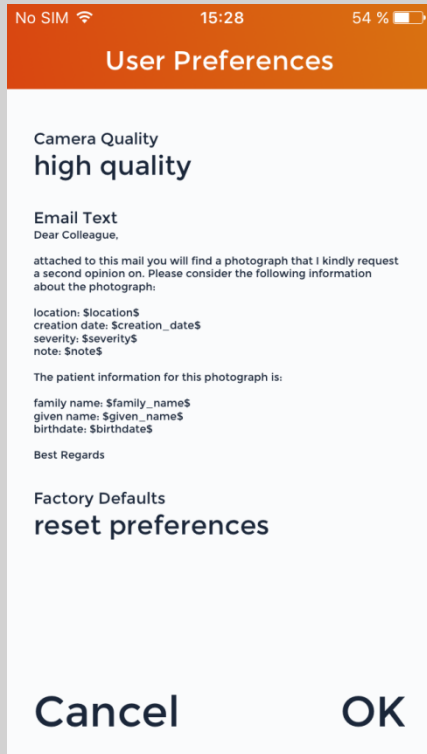

Edit camera quality,
email text or restore
to factory default

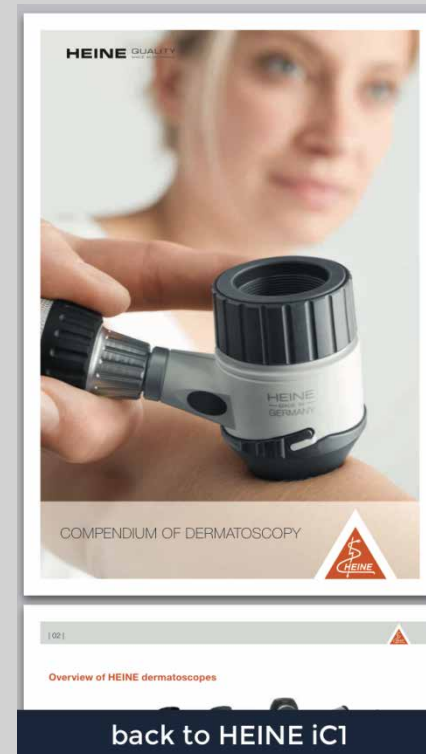

View the HEINE
Compendium of
Dermatology



HEINE® iC 1

Additional Functions – Capture Button

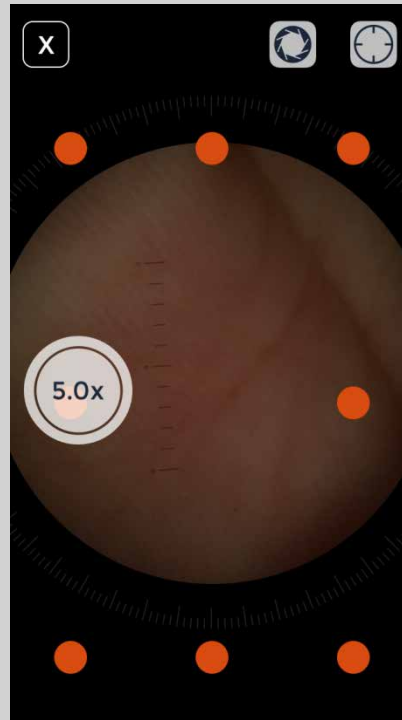
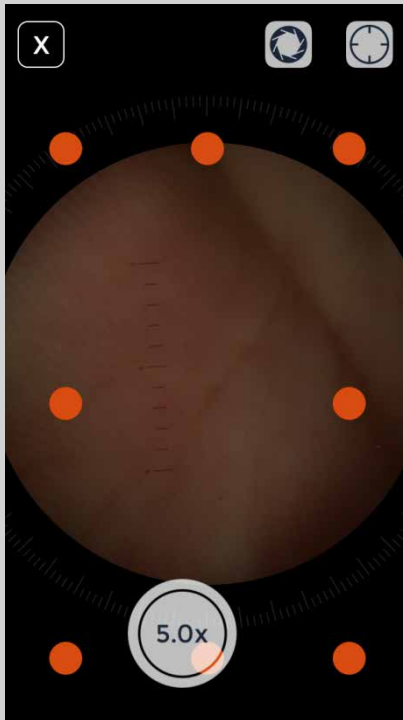

The capture button can be moved to any of the orange markers on the screen for adaptability by pressing and holding the button. Magnification of the picture in standard fashion.



HEINE® iC 1

Additional Functions – Toggle cropping

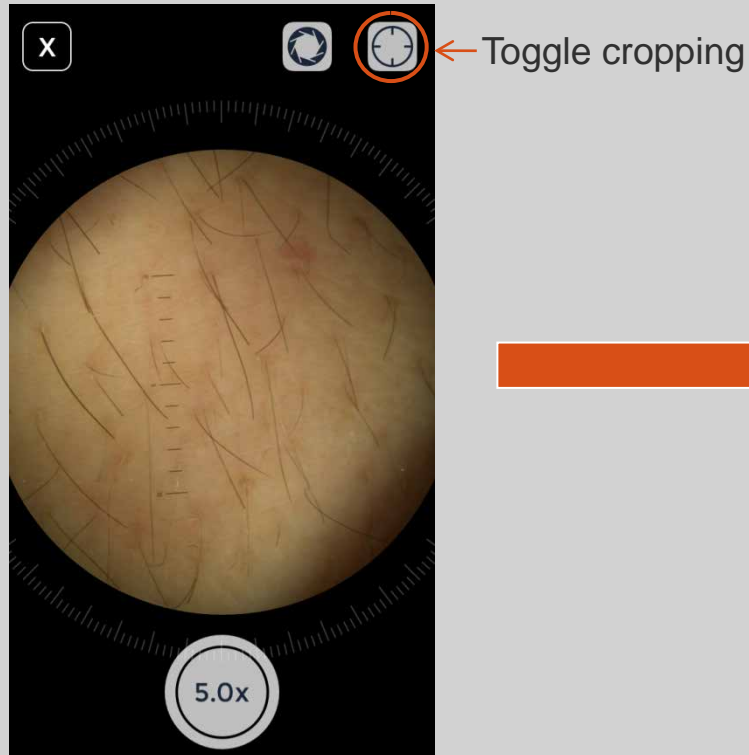

For clinical picture mode instead of cropped iC1 mode remove iC1 from iPhone* and press cropping button to take picture

Clinical picture



➤ HEINE® iC 1 Accessories

- USB cord [1] with E4-USB medical approved plug-in power supply [2]
- Contact plate with scale [3]
- Mobile phone case [4] (for Apple® iPhone* 5s, 6, 6s and SE)



[1]



[2]



[3]



[4]



Marketing Material

- ✦ Technical Data Sheet
- ✦ Product Positioning
- ✦ Training Presentation
- ✦ Quick Start Guide
- ✦ Teaser “21st Century Digital Dermatoscopy”
- ✦ Stand-Up Display
- ✦ Video “How to use the HEINE iC1 App”



➤ **HEINE® iC 1**

More information?

www.heine.com

*Apple, the Apple logo and iPhone are trademarks of Apple Inc., registered in the U.S. and other countries. App Store is a service mark of Apple Inc.

